

Notes

All dimensions to be verified on site prior to the commencement of any work or the production of any shop drawing. All discrepancies to be reported to the Architect.

This drawing is to be read in conjunction with all related Architect's and Engineer's drawings and any other relevant information.

Please refer to note regarding plan accuracy shown on Existing plans

This drawing is copyright © of DWA Architects Ltd.

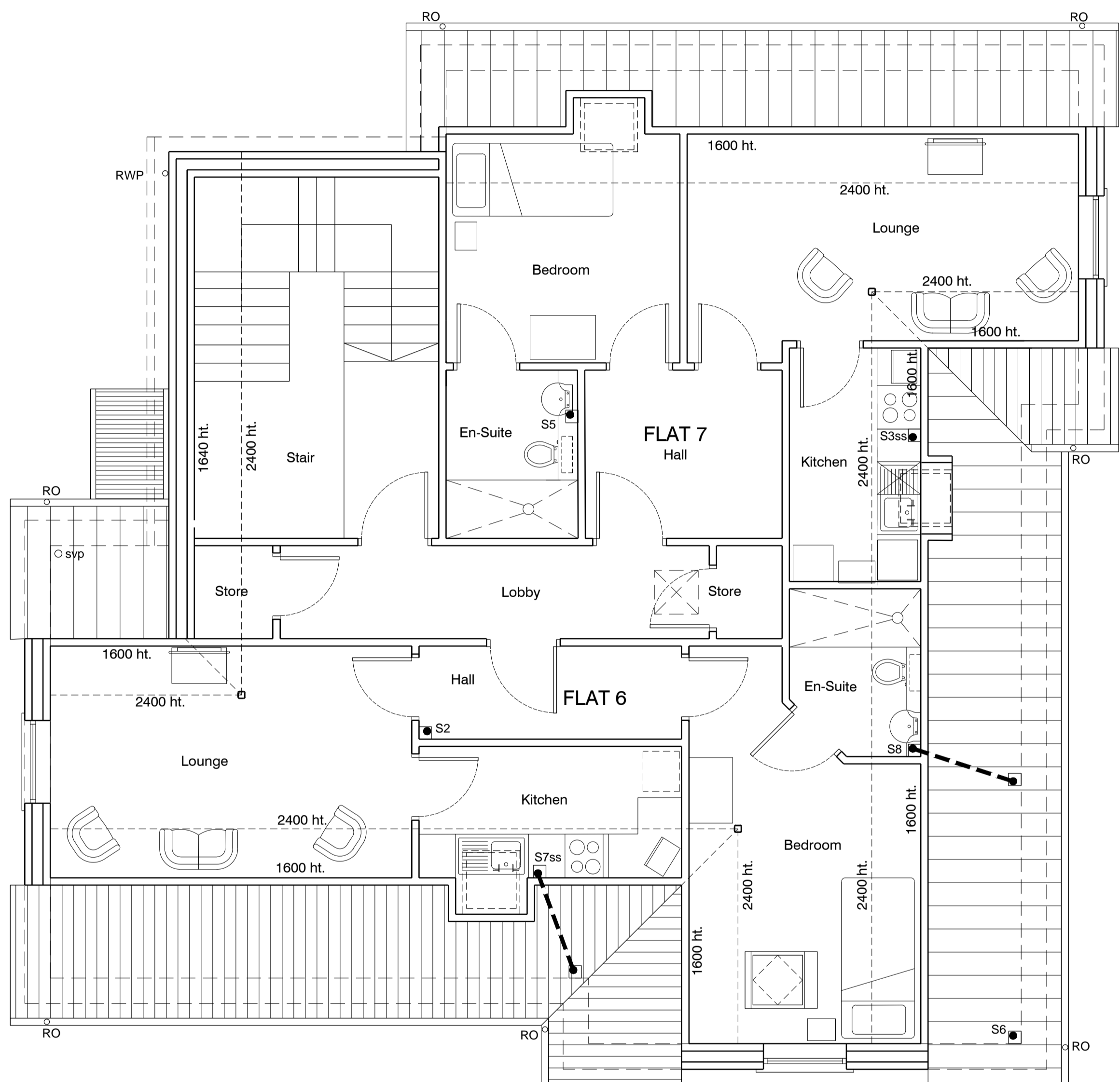

Proposed Second Floor Plan

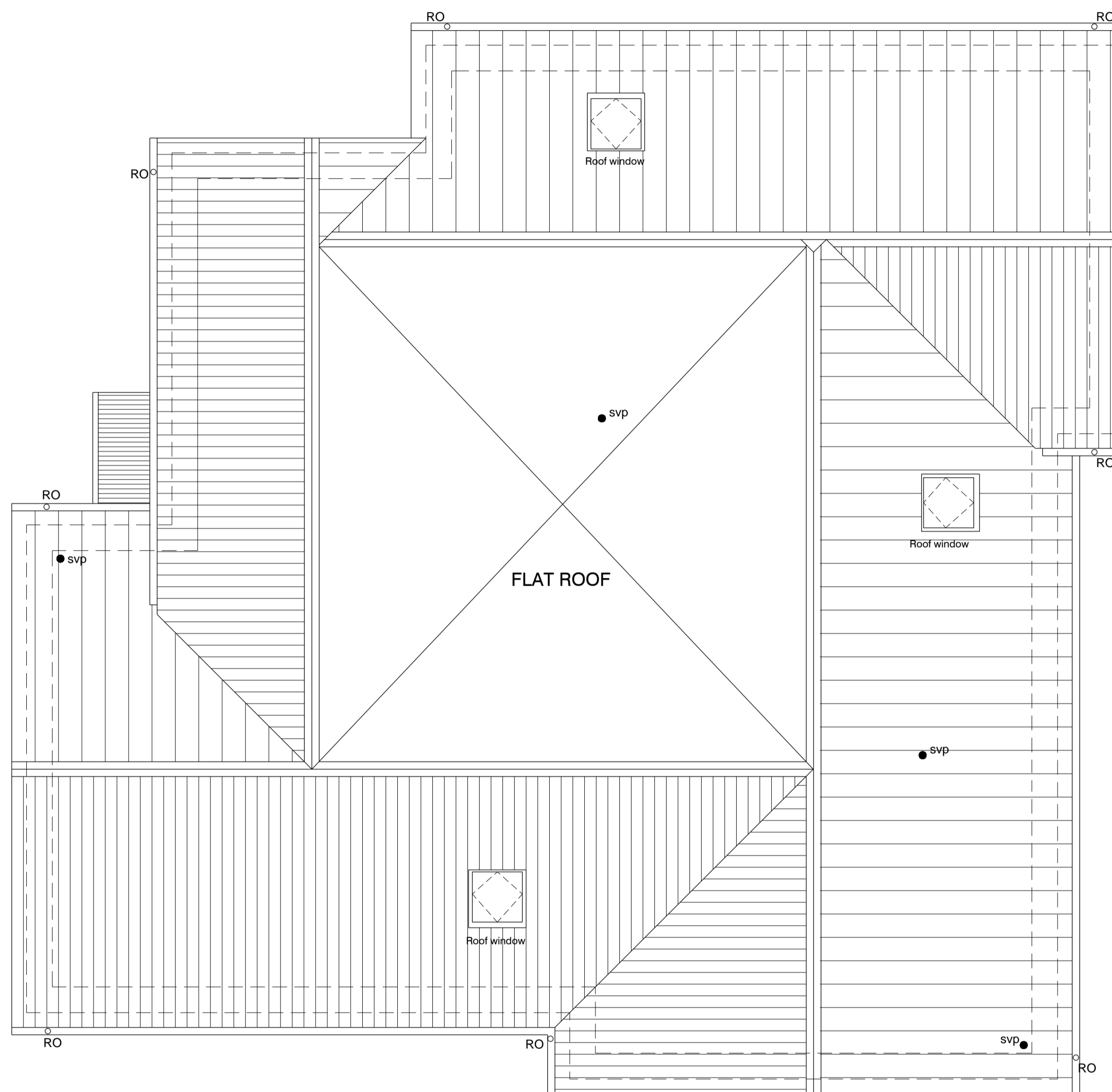

Proposed Roof Plan



date	revision	
08.07.2015	Building plan handed & 2nd floor layout revised to suit amended roof configuration. Flat roof areas reduced	PDO
16.11.2015	Flat roof access & barriers / mansafe system added. added.	PDO
25.07.2016	Plan updated to show additional roof light in kitchen to flat 7	PDO



DWA Architects Ltd  
 Renouille House  
 1, St Mary's Court  
 York  
 YO24 1AH  
 Telephone  
 01904 544400  
 Facsimile  
 01904 544449  
 Email  
 yor@dwa-architects.co.uk  
 Website  
 www.dwa-architects.co.uk

PLANNING



Client  
**Fabian Housing**

Project  
**Proposed Supported Living Flats at Treow House, Houghton Regis**

Drawing Title  
**Proposed Second Floor and Roof Plans**

Scale  
 1:50 @ A1  
 1:100 @ A3  
 Date  
 March 2015  
 Drawn by  
 PDO  
 Checked by

Job No.  
**P2704**  
 Drawing No.  
**51**  
 Rev.  
**C**